

**SOUTH ISLAND
LIVING**



WWW.RNPHOMES.CO.NZ

0800 RNP HOMES



SOUTH ISLAND LIVING



RNP Homes is an established Canterbury owned and operated company leading the way in innovative designs and bespoke home builds. Specialising in medium to high-end homes, we are passionate about creating beautifully designed and built homes that exceed our clients' expectations and ensure that nothing less than perfection is delivered in all the work that we do.



Gold Award winning building company RNP Homes triumphed at the Registered Master Builders House of the Year Awards having achieved gold awards in both the Display Home and \$1-2 million dollar build categories. These exceptional high end architecturally designed homes can be seen at rnphomes.co.nz



Designs and Plans are available from RNP's own collection series where clients can still add their personal input on specifications that suit their individual needs and requirements. RNP can also offer additional in-house design services and or Architect recommendation for all bespoke residential housing.





DISPLAY HOME

40 Jack Hanley Drive
Queenstown 9371

+64 (0)204688600



Your Vision
Our Expertise
Anywhere in the South Island NZ

www.rnphomes.co.nz 0800 RNP HOMES

Ground Floor	109m2
First Floor	98m2
Garage	33m2
Total Area	240m2

THE TENNYSON

4

3

2

1

1



THE ASHGROVE

 5

 3

 2+



 2

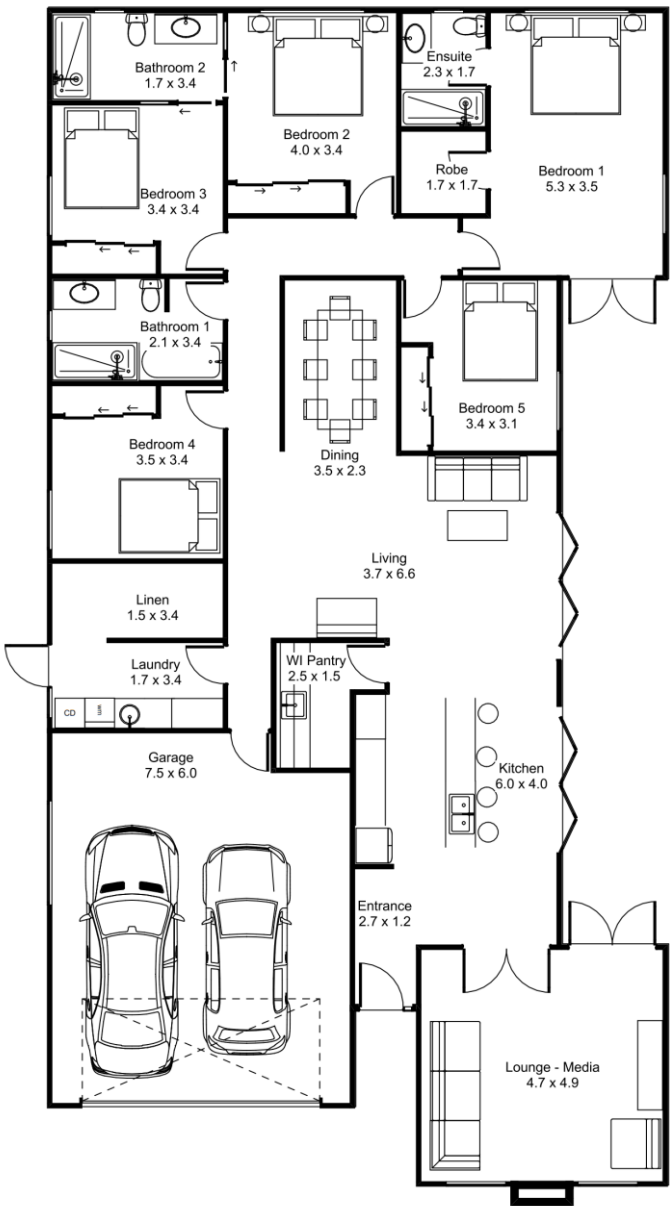

Home Area	114m2
Garage Area	28m2
Total Area	142m2

THE HAVEN

 3



 2



 1



 .5



 1

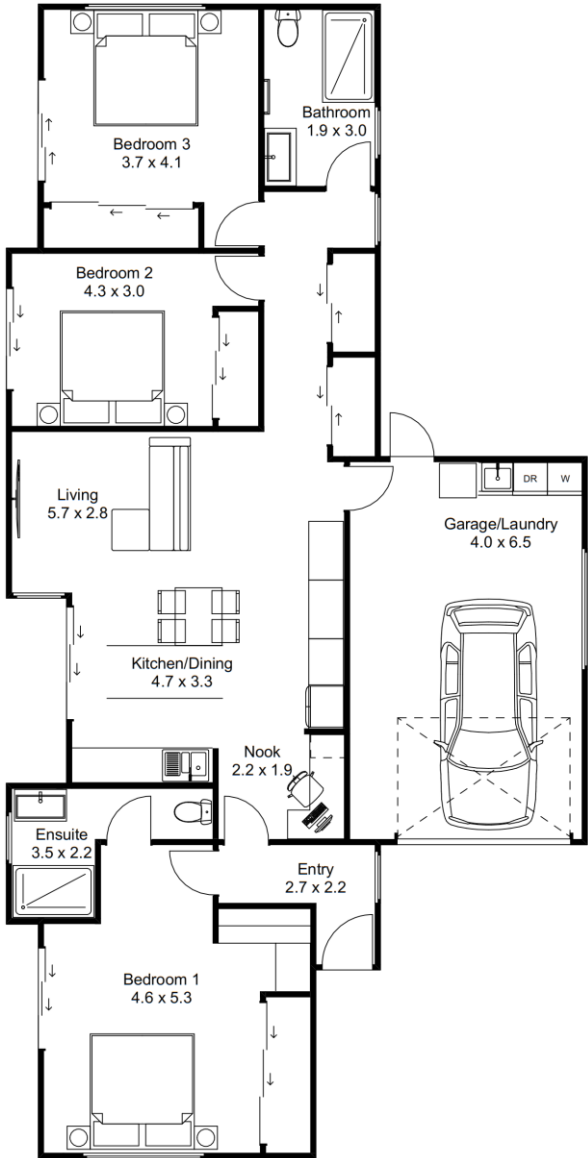

THE GIBBSTON

 3+

 2

 2

 .5

 2

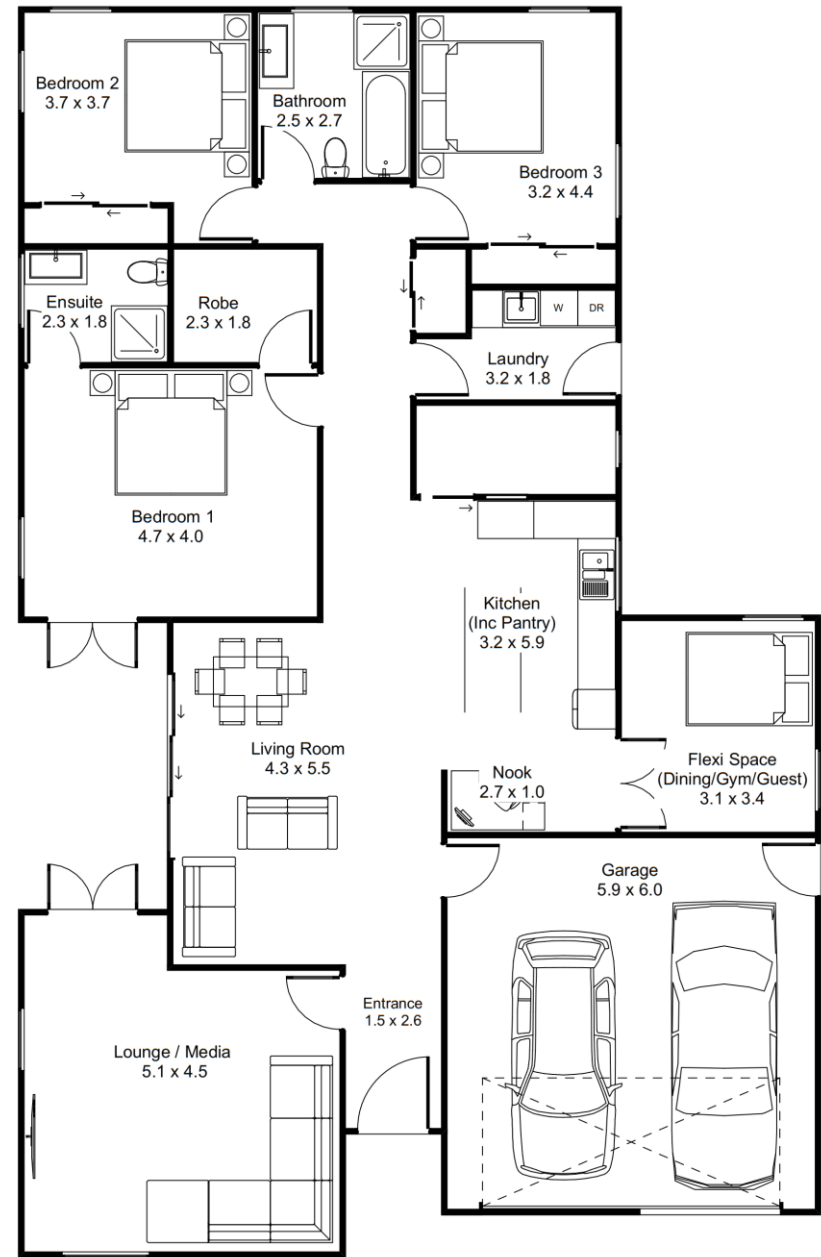

THE CHALMER

4

3

1

-

1

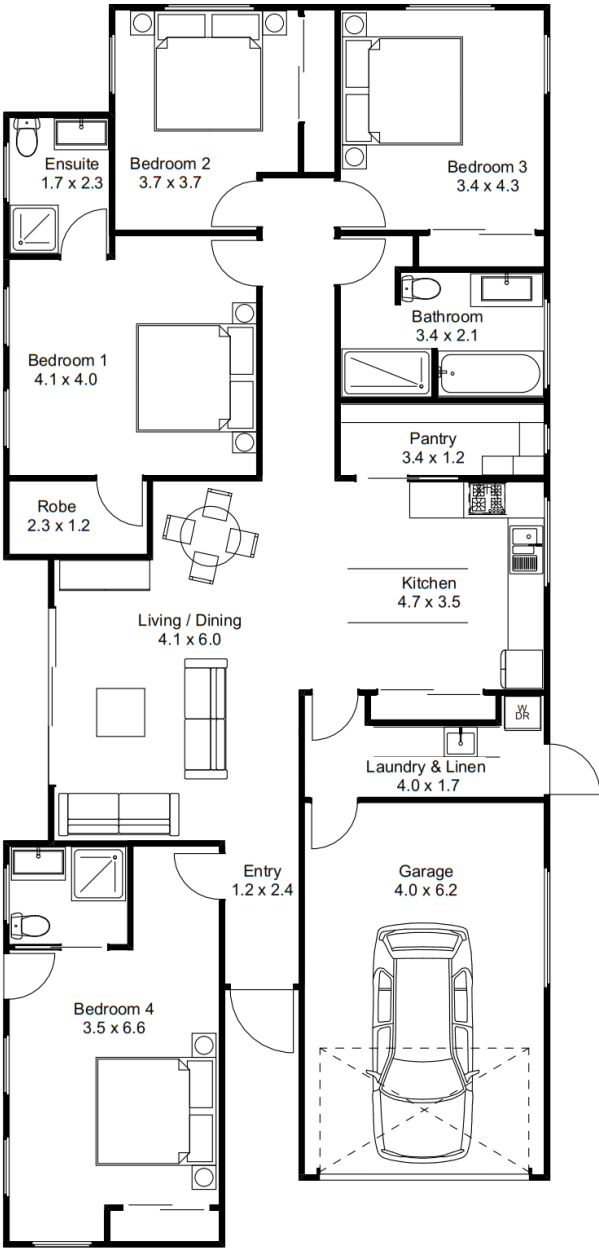

THE SILVERPEAKS

 3

 2.5

 1

 .5

 2

The floor plan for The Silverpeaks house is a single-story layout. It features a large front-facing glass wall and a stone base. The layout includes a Kitchen (4.8 x 4.7) with a dining area (4.5 x 2.9) and a Lounge + Study (4.8 x 4.0). The Kitchen is equipped with a sink, stove, and oven. The Dining area has a table and chairs. The Lounge + Study has a sofa and a study desk. The Entry (2.8 x 4.5) leads to the main living areas. The Garage + Laundry (5.8 x 5.9) is located at the rear of the house. The Bedroom 1 (3.8 x 3.4) has an Ensuite (1.9 x 2.0) and a Robe (1.9 x 1.2). The Bedroom 2 (4.7 x 3.0) and Bedroom 3 (4.7 x 3.5) are also shown. The Bathroom (1.8 x 2.5) is located near the Garage + Laundry. A WC (1.0 x 2.2) is also included. The plan shows two cars parked in the Garage + Laundry area.

Talk to our New Home Consultant for further details and specifications for the above home and floor plan.
RNP conceptual design and floor plans are subject to architectural amendments pending client consultation.

www.rnphomes.co.nz 0800 RNP HOMES

THE BEAUMONT

 3

 2

 2

 -

 1

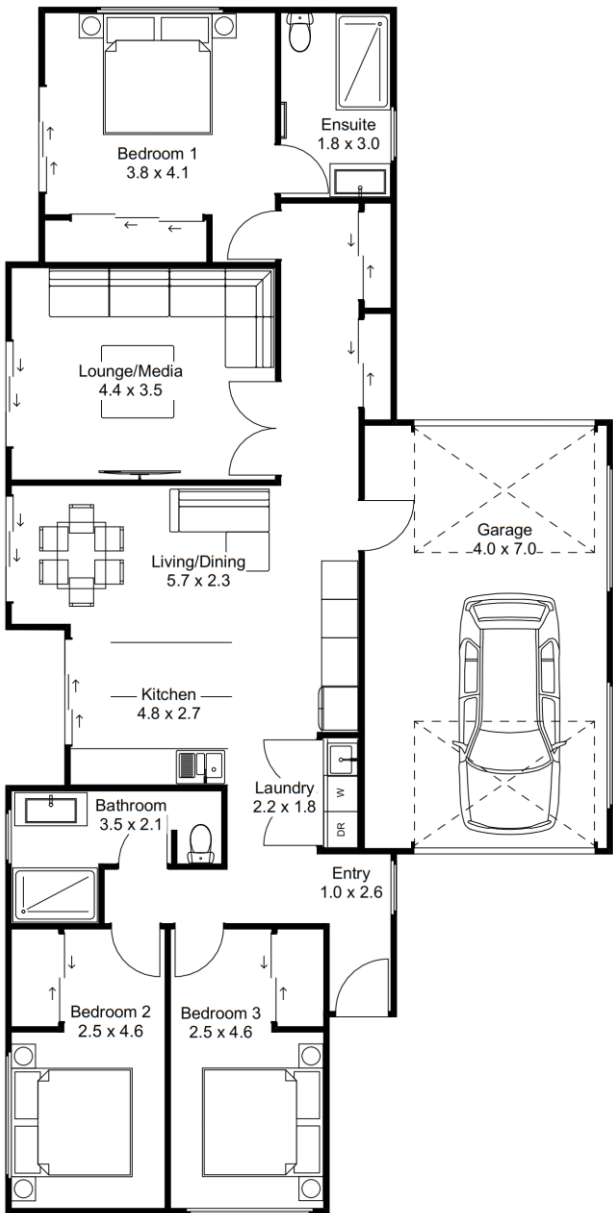

THE SOUTHERNER

3

2

2

-

2

Bedroom 1
4.0 x 3.6

Ensuite
1.6 x 2.5

Robe
1.2 x 2.5

Lounge
4.0 x 5.2

Dining
2.9 x 4.0

Kitchen
4.0 x 4.6

Pantry
1.6 x 2.4

Living
3.9 x 2.5

Entrance
1.3 x 2.8

Bedroom 2
4.8 x 3.1

Bedroom 3
3.6 x 3.4

Bathroom
3.0 x 2.1

WC
1.9 x 1.0

Laundry
3.6 x 1.6

Double Garage
5.8 x 6.0

Talk to our New Home Consultant for further details and specifications for the above home and floor plan.
RNP conceptual design and floor plans are subject to architectural amendments pending client consultation.

www.rnphomes.co.nz 0800 RNP HOMES

Home Area	136m2
Garage Area	30m2
Total Area	166m2

THE KINGSTON

 3

 2

 2

 -

 1

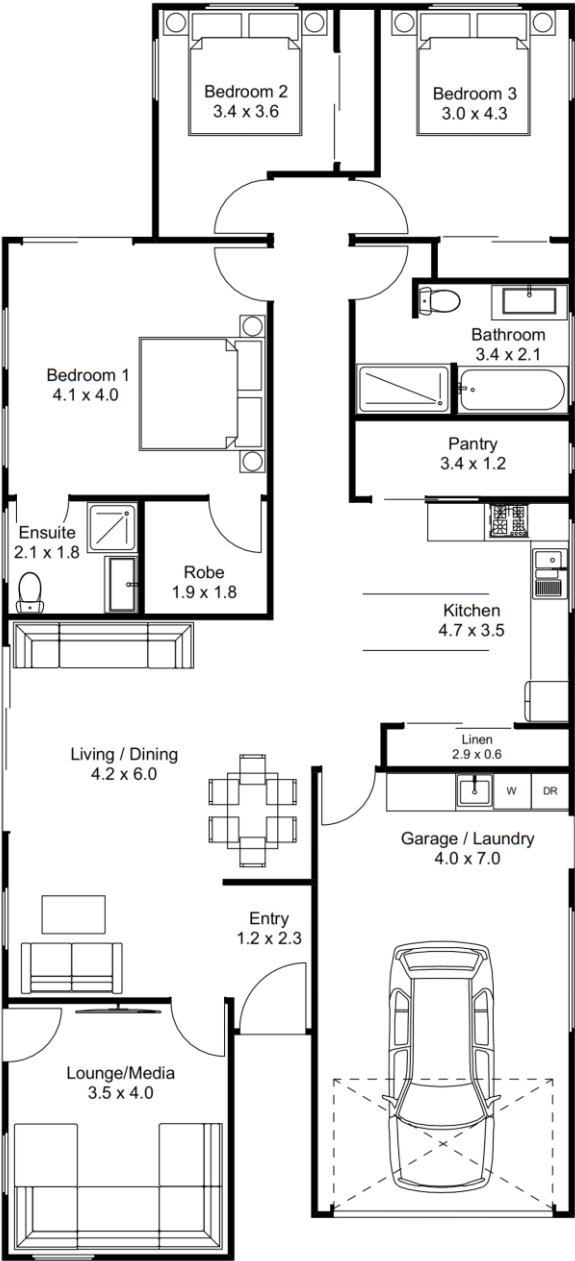

Home Area	204m2
Garage Area	33m2
Total Area	237m2

THE ELLESMERE

 3



 3



 3



 1



 2

